

Yates Airstrip SUP Application Site Plan

2201 Finger Bridge Rd
Plan Drawn 9/24/2020

Course	Bearing	Distance
L1	N 63°46'41" E	10.24'
L2	N 70°48'38" E	51.54'
L3	S 60°03'45" E	38.43'
L4	S 80°36'21" E	48.52'
L5	S 81°16'11" E	21.54'
L6	N 71°56'23" E	12.50'
L7	N 04°01'30" E	23.53'
L8	N 26°28'52" E	58.18'
L9	N 65°11'06" E	25.18'
L10	S 42°58'47" E	25.07'
L11	N 68°10'48" E	50.46'
L12	N 54°23'59" E	77.54'
L13	N 78°24'37" E	51.44'
L14	N 55°23'20" E	53.72'
L15	N 68°45'15" E	34.08'
L16	N 68°52'14" E	62.14'
L17	N 66°24'07" E	4.31'

PLAT NORTH
ORIENTED TO PLAT BOOK 58 PAGE 43

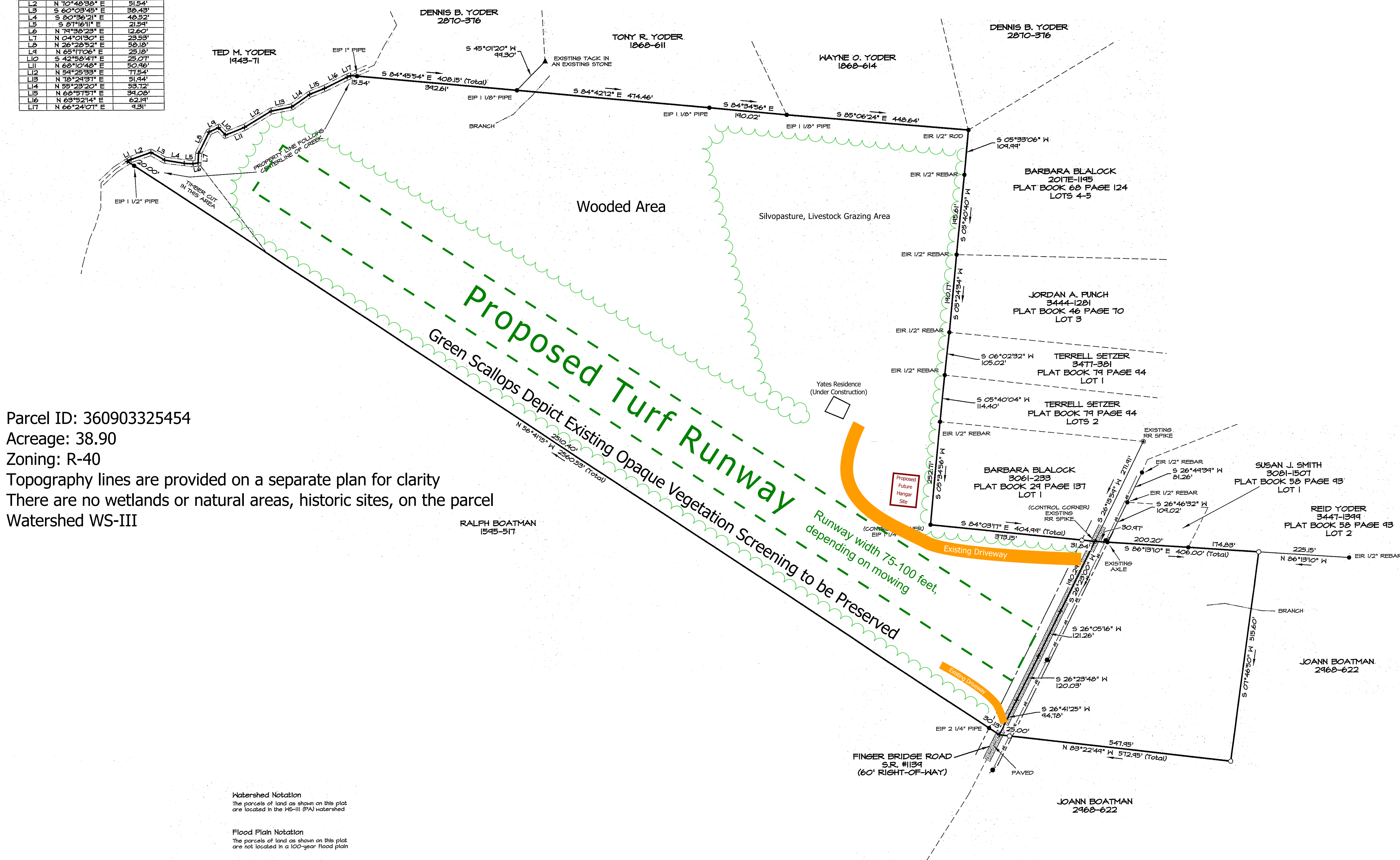

Parcel ID: 360903325454
Acreage: 38.90
Zoning: R-40
Topography lines are provided on a separate plan for clarity
There are no wetlands or natural areas, historic sites, on the parcel
Watershed WS-III

Watershed Notation
The parcels of land as shown on this plot are located in the WS-III (PA) watershed.

Flood Plain Notation
The parcels of land as shown on this plot are not located in a 100-year flood plain.

SPECIAL NOTES

NOTE: ALL AREAS SHOWN HEREON WERE DETERMINED BY COORDINATE COMPUTATION.

NOTE: THIS PROPERTY IS SUBJECT TO ANY AND ALL RIGHTS-OF-WAY, COVENANTS, EASEMENTS, RESTRICTIONS, AND ALL OTHER ITEMS OF RECORD AFFECTING SAID PROPERTY.

NOTE: DASHED LINES REPRESENT PROPERTY LINES WHICH ARE NOT ACTUALLY SURVEYED. THE POSITION OF DASHED LINES ARE TAKEN FROM DEEDS OR OTHER SOURCES.

NOTE: THERE ARE NO N.C.G.S. CONTROL MONUMENTS WITHIN 2000' OF THIS PROPERTY.

NOTE: AREA SHOWN FOR R/W IS APPROXIMATE.

NOTE: RESIDENTIAL USE.

NOTE: THIS PARCEL IS LOCATED WITHIN 1/2 MILE OF AN AGRICULTURAL DISTRICT.

LEGEND

- EX - EXISTING
- EXISTING IRON ROD - ●
- EXISTING IRON PIPE - ○
- NEW IRON REBAR - ○
- CONCRETE MONUMENT - □
- CALCULATED POINT - +
- R.R. SPIKE - ⊙
- P.K. NAIL - ⊙
- N.C.G.S. HORIZONTAL MONUMENT - ■
- STONE - ▲
- NAIL & CAP - ⊞
- MAG NAIL - ⊕
- (TLO) - TIE LINE ONLY
- R/W - RIGHT-OF-WAY
- OVERHEAD SERVICE LINES - — P —
- C.M.P. - CORRUGATED METAL PIPE
- R.C.P. - REINFORCED CONCRETE PIPE
- C/L - CENTERLINE
- POWER POLE - #
- FENCE LINE - — X —
- BRANCH - — E —
- (N.T.S.) - NOT TO SCALE
- NOTE: ALL NEW CORNERS SET ARE 1/2" REBAR UNLESS OTHERWISE NOTED.

