

- PARKING AND PAVEMENT NOTES**
1. ALL SIGNS, PAVEMENT MARKINGS, AND OTHER TRAFFIC CONTROL DEVICES SHALL CONFORM TO THE MANUAL ON UNIFORM TRAFFIC DEVICES, 2012 EDITION AS AMENDED.
  2. ALL PAVEMENT MARKINGS SHALL BE THERMOPLASTIC WHITE ON ASPHALT IN NCDOT ROW.
  3. ALL DIMENSIONS ARE TO FACE-OF-CURB UNLESS INDICATED OTHERWISE.
  4. ALL CURB RADII ARE 5' UNLESS OTHERWISE INDICATED.
  5. CONTRACTOR SHALL FURNISH AND INSTALL PAVEMENT MARKINGS AS SHOWN ON THE PLANS.
  6. CONTRACTOR SHALL COORDINATE THE INSTALLATION OF ALL SIGNS, PAVEMENT MARKINGS, AND OTHER TRAFFIC CONTROL DEVICES WITH OTHER CONTRACTORS ON SITE.
  7. JOINTS OR SCORE MARKS ARE TO BE SHARP AND CLEAN WITHOUT SHOWING EDGES OF JOINTING TOOLS.
  8. CONTRACTOR SHALL SAW-CUT TI-INS AT EXISTING CURBS AS NECESSARY TO INSURE SMOOTH TRANSITIONS. CONTRACTOR SHALL SAW-CUT AND TRANSITION TO MEET EXISTING PAVEMENT AS NECESSARY AND AS DIRECTED BY INSPECTOR TO INSURE POSITIVE DRAINAGE (TYPICAL AT ALL INTERSECTIONS).
  9. CONTRACTOR SHALL COMPLY WITH ALL PERTINENT PROVISIONS OF THE "MANUAL OF ACCIDENT PREVENTION IN CONSTRUCTION" ISSUED BY AGC OF AMERICA, INC. AND THE HEALTH AND SAFETY REGULATIONS FOR CONSTRUCTION ISSUED BY THE US DEPARTMENT OF LABOR.
  10. CONTRACTOR SHALL FULLY COMPLY WITH THE REQUIREMENTS OF THE SOILS ENGINEER.
  11. ALL EXISTING ON-SITE STRUCTURES SHALL BE REMOVED PER LOCAL CODES AND DISPOSED OF OFF-SITE, INCLUDING ALL ATTACHED UTILITIES AND APPURTENANCES. ANY AND ALL WELLS ON-SITE SHALL BE IDENTIFIED TO THE ENGINEER BEFORE CONSTRUCTION AND CAPPED PER HIS INSTRUCTIONS.
  12. ALL AREAS NOT IDENTIFIED AS STANDARD DUTY PAVING SHALL BE CONSTRUCTED AS HEAVY DUTY PAVING (SEE DETAILS FOR STANDARD AND HEAVY DUTY PAVING REQUIREMENTS).
  13. ALL SIGNS, WHETHER FREE-STANDING OR ATTACHED REQUIRE SEPARATE APPLICATION FOR EACH INDIVIDUAL SIGN. ALL SIGNS SHALL MEET LOCAL REQUIREMENTS. A SIGN PERMIT IS REQUIRED PRIOR TO INSTALLATION OF ANY SIGN.

- GENERAL NOTES**
1. CONTRACTOR IS TO VERIFY ALL UTILITY LOCATIONS PRIOR TO BEGINNING WORK.
  2. ALL WORK IS TO BE IN ACCORDANCE WITH ALL STATE AND LOCAL REGULATIONS.
  3. ALL PERMITS ARE TO BE OBTAINED BY THE CONTRACTOR PRIOR TO THE START OF CONSTRUCTION.
  4. EXISTING UTILITIES ON SITE SHALL BE RELOCATED AS REQUIRED. CONTRACTOR SHALL PAY ALL COSTS ASSOCIATED WITH RELOCATION.
  5. CONTRACTORS ARE TO FULLY ACQUAINT THEMSELVES WITH ALL UTILITIES WITHIN THE CITY AND STATE ROW AND WITHIN THE PROPERTY BOUNDARIES WHICH WILL REQUIRE RELOCATION. ALL COSTS ASSOCIATED WITH RELOCATION SHALL BE INCLUDED IN THE BASE BID.
  6. ALL WORK PERFORMED WITHIN NCDOT ROW SHALL BE PER NCDOT SPECS AND SHALL BE INSPECTED FOR COMPLIANCE BY STATE INSPECTORS AT THEIR DISCRETION.
- DOLLAR GENERAL PAVEMENT NOTES:**
1. DETAILS ARE DOLLAR GENERAL STANDARD REQUIREMENTS AND MAY INCREASE OR DECREASE WITH VARIOUS SOIL CONDITIONS. A GEO-TECHNICAL INVESTIGATION WITH PAVEMENT DESIGN RECOMMENDATIONS SHALL BE COMPLETED FOR EACH DEVELOPMENT. THE FOLLOWING DETAILS ARE MINIMUM DOLLAR GENERAL REQUIREMENTS. INCREASED RECOMMENDATIONS ARE TO BE USED.
  2. THE SUBGRADE MATERIALS SHALL BE PROOF ROLLED AND/OR SCARIFIED AND COMPACTED PRIOR TO PLACEMENT OF BASE MATERIAL WHERE EXISTING SUBGRADE MATERIALS ARE UNSUITABLE. THEY SHALL BE REMOVED AND REPLACED WITH COMPACTED SELECT MATERIAL IN ACCORDANCE WITH GEO-TECHNICAL RECOMMENDATIONS.
  3. HEAVY DUTY CONCRETE PAVEMENT AND STANDARD DUTY CONCRETE PAVEMENT (AS RECOMMENDED BY GEO-TECHNICAL REPORT OR DOLLAR GENERAL MINIMUMS) SHALL BE STEEL REINFORCED. REINFORCEMENT TYPE SHALL BE PRIOR APPROVED BY DOLLAR GENERAL.
  4. CONCRETE PAVEMENT PLAN SHALL BE PROVIDED TO DOLLAR GENERAL FOR PRIOR APPROVAL. ALL JOINTS MUST BE SEALED WITH AN APPROVED SEALANT. STEEL REINFORCING SHALL BE USED AT JOINTS. REFER TO ACI 308R (GUIDE FOR DESIGN AND CONSTRUCTION OF CONCRETE PARKING LOTS) FOR JOINT DESIGN AND LAYOUT.

**STRIPING LEGEND**

YELLOW CURBING AND BOLLARDS - PARKING LOT	SURFACES SHOULD BE CLEAN, DRY AND METAL SURFACES FREE OF HEAVY RUST. 2 COATS SHERWIN WILLIAMS - KEM 4000 ACRYLIC ALKYD ENAMEL SAFETY YELLOW B55Y300
STRIPING - PARKING LOT	SURFACES SHOULD BE CLEAN, DRY. TOP COAT SHERWIN WILLIAMS - PROMAR TRAFFIC MARKING PAINT YELLOW TMS495
HANDICAP STRIPING - PARKING LOT	SURFACES SHOULD BE CLEAN, DRY. TOP COAT SHERWIN WILLIAMS - PROMAR TRAFFIC MARKING PAINT "H.C." BLUE

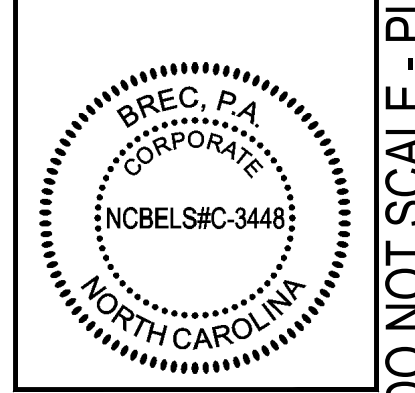
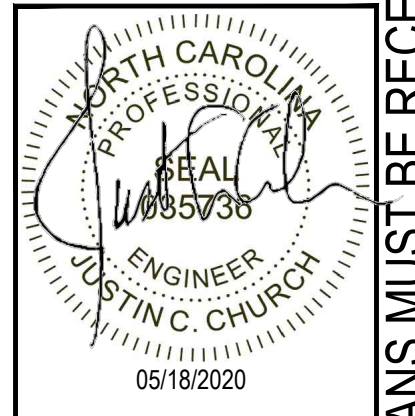
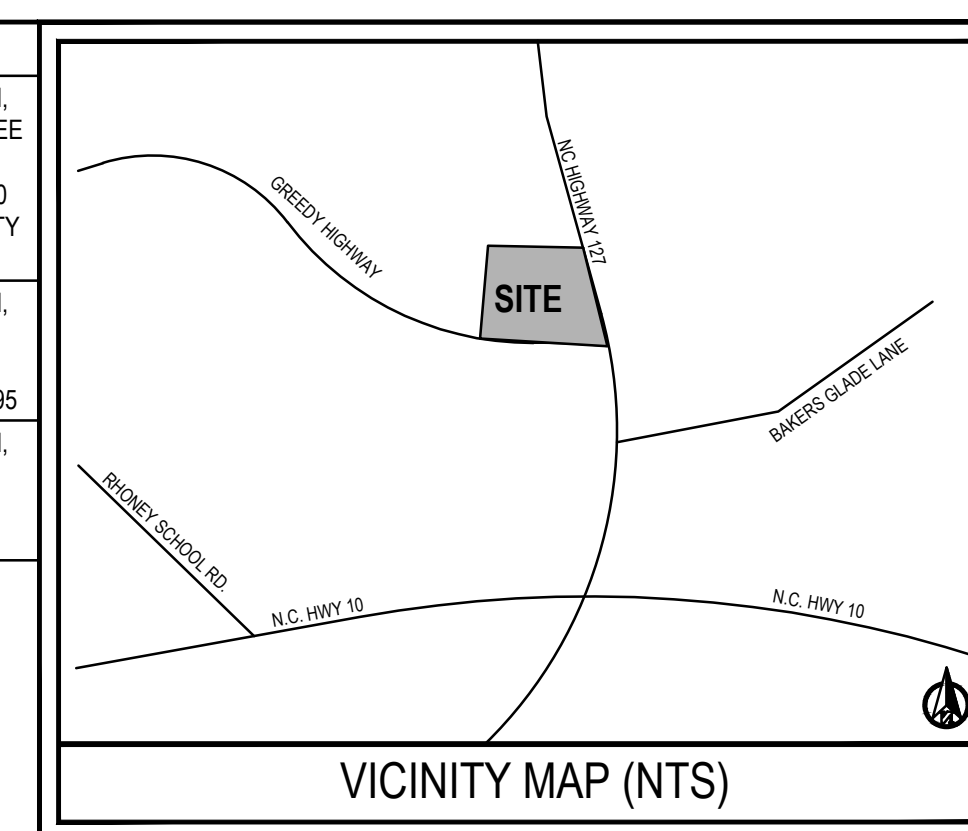

DO NOT SCALE - PLANS MUST BE RECEIVED AS A COMPLETE SET

**LOT 2**  
7.468 ACRES  
FLOYD HERMAN LEATHERMAN, HEIRS  
LEATHERMAN GRADINGS, INC.  
D.B. 2962, PG. 208  
D.B. 2787, PG. 1915  
TAX PARCEL ID #269913231747

N.C. GRID-NAD 83 (2011)  
MAG NAIL SET  
N=693,579.04  
E=1,292,386.30

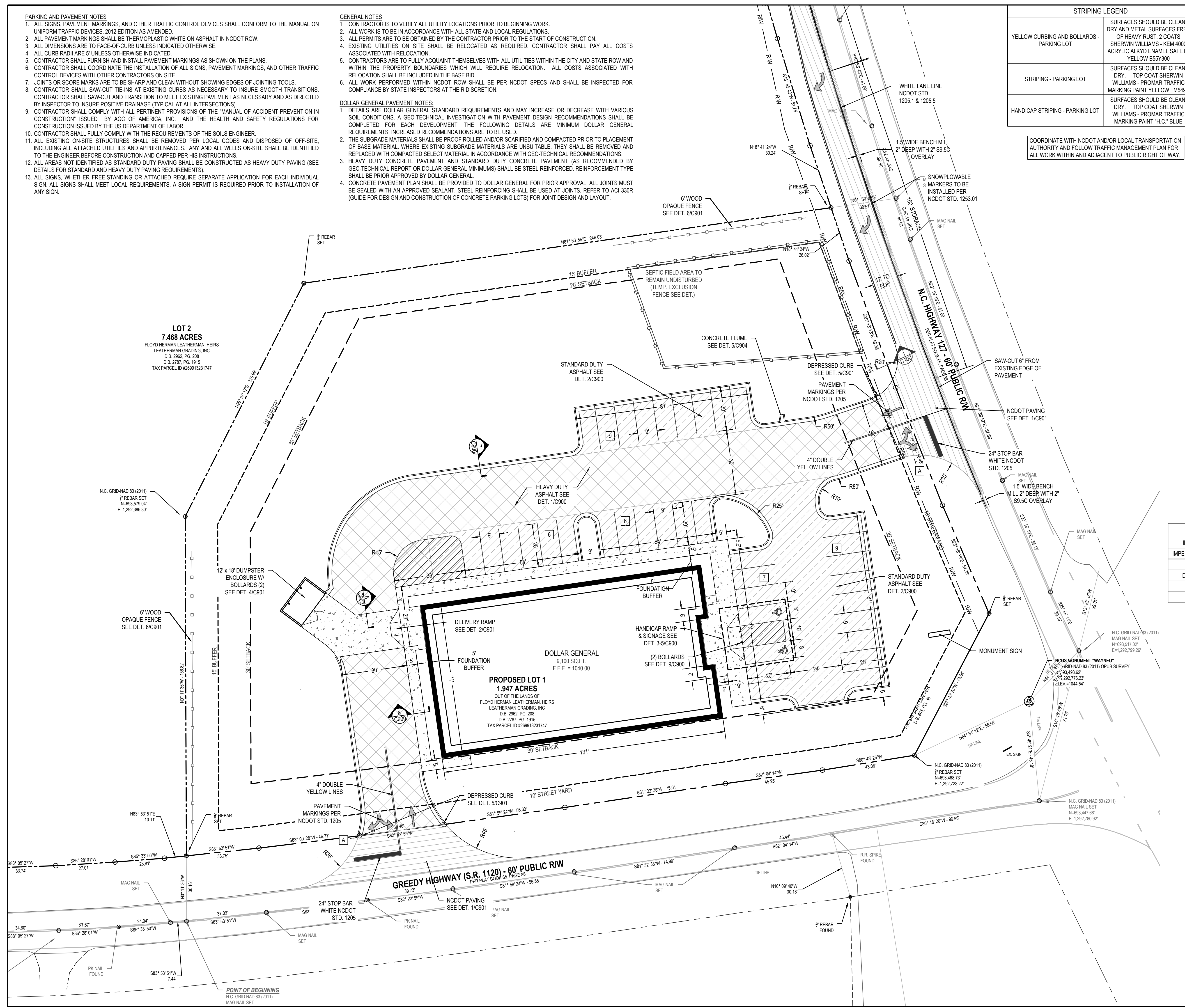

**LEGEND**

---	PROPERTY LINE
---	EXISTING CONTOURS
---	PROPOSED CONTOURS
---	BUILDING SETBACK
---	LANDSCAPE BUFFER
P	EX. OVERHEAD ELECTRIC
W	EX. WATER
FO	EX. FIBER OPTICS
---	NCDOT PAVING
---	STANDARD DUTY ASPHALT
---	HEAVY DUTY ASPHALT

**SIGN LEGEND**

A	STOP
R-1	30"x30"

**SITE INFORMATION**

IMPERVIOUS AREA	35,016 SQ. FT.
IMPERVIOUS PERCENTAGE	42.09%
PROPERTY SIZE	1.91 ACRES
DISTURBED ACRES	2.31 ACRES
ZONE	RC
PARKING COUNT	37 SPACES

**DOLLAR GENERAL**  
HICKORY, NC  
STORE #21482

**SITE PLAN**

PREPARED FOR:  
TERAMORE DEVELOPMENT, LLC  
PO BOX 6460  
THOMASVILLE, GA 31758

DATE:	REVISIONS:

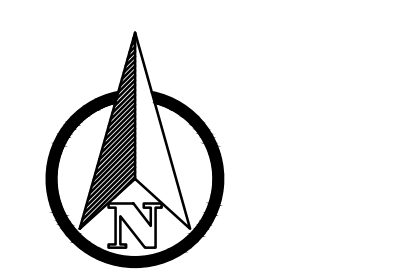

SHEET SIZE	24"x36"
DATE	09/12/2019
PROJECT NUMBER	3160552019
DRAWN BY	J.EDWARDS
APPROVED BY	J.CHURCH
SCALE	1" = 20' (H) (V)
SHEET	C100