

- PARKING AND PAVEMENT NOTES**
1. ALL SIGNS, PAVEMENT MARKINGS, AND OTHER TRAFFIC CONTROL DEVICES SHALL CONFORM TO THE MANUAL ON UNIFORM TRAFFIC DEVICES, 2012 EDITION AS AMENDED.
 2. ALL PAVEMENT MARKINGS SHALL BE THERMOPLASTIC WHITE ON ASPHALT IN NCDOT ROW.
 3. ALL DIMENSIONS ARE TO FACE OF CURB UNLESS INDICATED OTHERWISE.
 4. ALL CURB RADII ARE 5' UNLESS OTHERWISE INDICATED.
 5. CONTRACTOR SHALL FURNISH AND INSTALL PAVEMENT MARKINGS AS SHOWN ON THE PLANS.
 6. CONTRACTOR SHALL COORDINATE THE INSTALLATION OF ALL SIGNS, PAVEMENT MARKINGS, AND OTHER TRAFFIC CONTROL DEVICES WITH OTHER CONTRACTORS ON SITE.
 7. JOINTS OR SCORE MARKS ARE TO BE SHARP AND CLEAN WITHOUT SHOWING EDGES OF JOINTING TOOLS.
 8. CONTRACTOR SHALL SAW-CUT TIE-BARS AT EXISTING CURBS AS NECESSARY TO INSURE SMOOTH TRANSITIONS. CONTRACTOR SHALL SAW-CUT AND TRIMMING TO MEET EXISTING PAVEMENT AS NECESSARY AND AS DIRECTED BY INSPECTOR TO INSURE POSITIVE DRAINAGE (TYPICAL AT ALL INTERSECTIONS).
 9. CONTRACTOR SHALL COMPLY WITH ALL PERTINENT PROVISIONS OF THE "MANUAL OF ACCIDENT PREVENTION IN CONSTRUCTION" ISSUED BY AASHTO, AND THE HEALTH AND SAFETY REGULATIONS FOR CONSTRUCTION ISSUED BY THE US DEPARTMENT OF LABOR.
 10. CONTRACTOR SHALL FULLY COMPLY WITH THE REQUIREMENTS OF THE SOILS ENGINEER.
 11. ALL EXISTING ON-SITE STRUCTURES SHALL BE REMOVED PER LOCAL CODES AND DISPOSED OF OFF-SITE, INCLUDING ALL ATTACHED UTILITIES AND APPURTENANCES. ANY AND ALL WELLS ON-SITE SHALL BE IDENTIFIED TO THE ENGINEER BEFORE CONSTRUCTION AND CAPPED PER HIS INSTRUCTIONS.
 12. ALL AREAS NOT IDENTIFIED AS STANDARD DUTY PAVING SHALL BE CONSTRUCTED AS HEAVY DUTY PAVING (SEE DETAILS FOR STANDARD AND HEAVY DUTY PAVING REQUIREMENTS).
 13. ALL SIGNS, WHETHER FREE-STANDING OR ATTACHED REQUIRE SEPARATE APPLICATION FOR EACH INDIVIDUAL SIGN. ALL SIGNS SHALL MEET LOCAL REQUIREMENTS. A SIGN PERMIT IS REQUIRED PRIOR TO INSTALLATION OF ANY SIGN.

- GENERAL NOTES**
1. CONTRACTOR IS TO VERIFY ALL UTILITY LOCATIONS PRIOR TO BEGINNING WORK.
 2. ALL WORK IS TO BE IN ACCORDANCE WITH ALL STATE AND LOCAL REGULATIONS.
 3. ALL PERMITS ARE TO BE OBTAINED BY THE CONTRACTOR PRIOR TO THE START OF CONSTRUCTION.
 4. EXISTING UTILITIES ON SITE SHALL BE RELOCATED AS REQUIRED. CONTRACTOR SHALL PAY ALL COSTS ASSOCIATED WITH RELOCATION.
 5. CONTRACTORS ARE TO FULLY ACQUAINT THEMSELVES WITH ALL UTILITIES WITHIN THE CITY AND STATE ROW AND WITHIN THE PROPERTY BOUNDARIES WHICH WILL REQUIRE RELOCATION. ALL COSTS ASSOCIATED WITH RELOCATION SHALL BE INCLUDED IN THE BASE BID.
 6. ALL WORK PERFORMED WITHIN NCDOT ROW SHALL BE PER NCDOT SPECS AND SHALL BE INSPECTED FOR COMPLIANCE BY STATE INSPECTORS AT THEIR DISCRETION.
- DOLLAR GENERAL PAVEMENT NOTES**
1. DETAILS ARE DOLLAR GENERAL STANDARD REQUIREMENTS AND MAY INCREASE OR DECREASE WITH VARIOUS SOIL CONDITIONS. A GEO-TECHNICAL INVESTIGATION WITH PAVEMENT DESIGN RECOMMENDATIONS SHALL BE COMPLETED FOR EACH DEVELOPMENT. THE FOLLOWING DETAILS ARE MINIMUM DOLLAR GENERAL REQUIREMENTS. INCREASED RECOMMENDATIONS ARE TO BE USED.
 2. THE SUBGRADE MATERIALS SHALL BE PROOF ROLLED AND/OR SCARIFIED AND COMPACTED PRIOR TO PLACEMENT OF BASE MATERIAL. WHERE EXISTING SUBGRADE MATERIALS ARE UNSUITABLE, THEY SHALL BE REMOVED AND REPLACED WITH COMPACTED SELECT MATERIAL IN ACCORDANCE WITH GEO-TECHNICAL RECOMMENDATIONS.
 3. HEAVY DUTY CONCRETE PAVEMENT AND STANDARD DUTY CONCRETE PAVEMENT (AS RECOMMENDED BY GEO-TECHNICAL REPORT OR DOLLAR GENERAL MINIMUMS) SHALL BE STEEL REINFORCED. REINFORCEMENT TYPE SHALL BE PRIOR APPROVED BY DOLLAR GENERAL.
 4. CONCRETE PAVEMENT PLAN SHALL BE PROVIDED TO DOLLAR GENERAL FOR PRIOR APPROVAL. ALL JOINTS MUST BE SEALED WITH AN APPROVED SEALANT. STEEL REINFORCING SHALL BE USED AT JOINTS. REFER TO ACI 308R (GUIDE FOR DESIGN AND CONSTRUCTION OF CONCRETE PARKING LOTS) FOR JOINT DESIGN AND LAYOUT.

STRIPING LEGEND

YELLOW CURBS AND BOLLARDS - PARKING LOT	SURFACES SHOULD BE CLEAN, DRY AND METAL SURFACES FREE OF HEAVY RUST. 2 COATS BIERWIN WILLIAMS - REM 4000 ACRYLIC ALKYD ENAMEL SAFETY YELLOW B55Y300
STRIPING - PARKING LOT	SURFACES SHOULD BE CLEAN, DRY. TOP COAT BIERWIN WILLIAMS - PROMAR TRAFFIC MARKING PART YELLOW TMS495
HANDICAP STRIPING - PARKING LOT	SURFACES SHOULD BE CLEAN, DRY. TOP COAT BIERWIN WILLIAMS - PROMAR TRAFFIC MARKING PART "H.C." BLUE

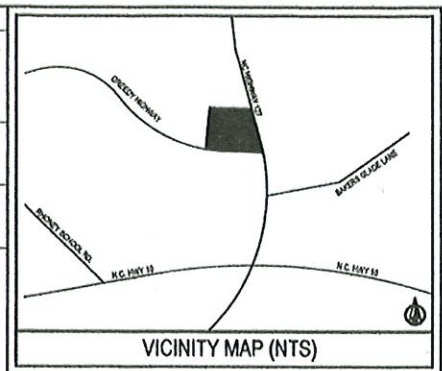

LEGEND

---	PROPERTY LINE
- - - -	EXISTING CONTOURS
- - - -	PROPOSED CONTOURS
---	BUILDING SETBACK
---	LANDSCAPE BUFFER
P	EX. OVERHEAD ELECTRIC
W	EX. WATER
FO	EX. FIBER OPTICS
[Pattern]	NCDOT PAVING
[Pattern]	STANDARD DUTY ASPHALT
[Pattern]	HEAVY DUTY ASPHALT



SITE INFORMATION

IMPERVIOUS AREA	35,294 SQ. FT.
IMPERVIOUS PERCENTAGE	41.81%
PROPERTY SIZE	1.94 ACRES
DISTURBED ACRES	2.31 ACRES
ZONE	RC
PARKING COUNT	37 SPACES



DOLLAR GENERAL
HICKORY, NC
STORE #21482

SITE PLAN

PREPARED FOR:
TERAMORE DEVELOPMENT, LLC
PO BOX 6460
THOMASVILLE, GA 31758

DATE	REVISIONS



DRAWN BY:	J. EDWARDS
DATE:	06/12/2019
PROJECT NUMBER:	310055019
CHECKED BY:	J. EDWARDS
APPROVED BY:	J. CHURCH
SCALE:	1" = 20' (H) (V)
SHEET:	C100

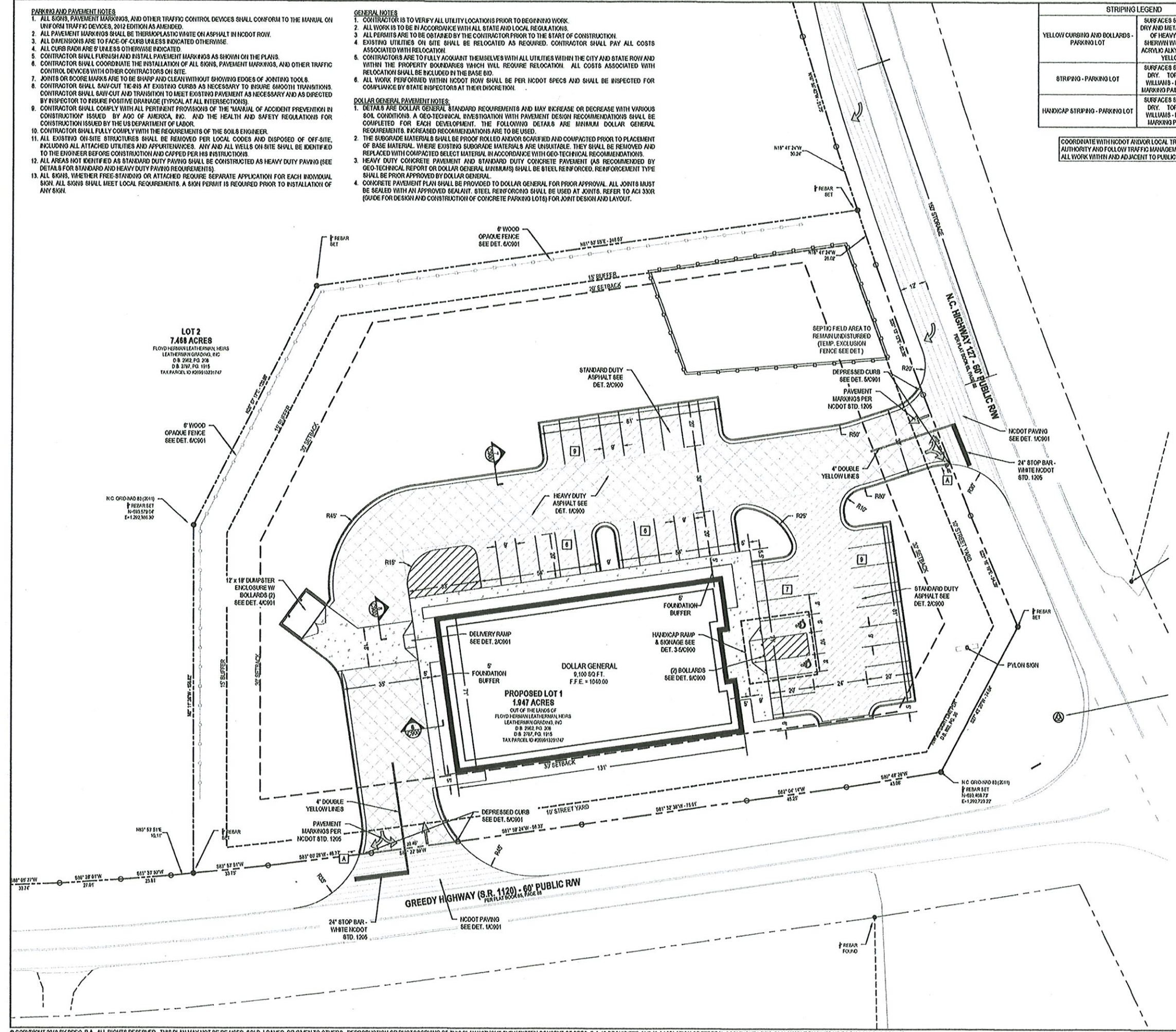

DO NOT SCALE - PLANS MUST BE RECEIVED AS A COMPLETE SET