

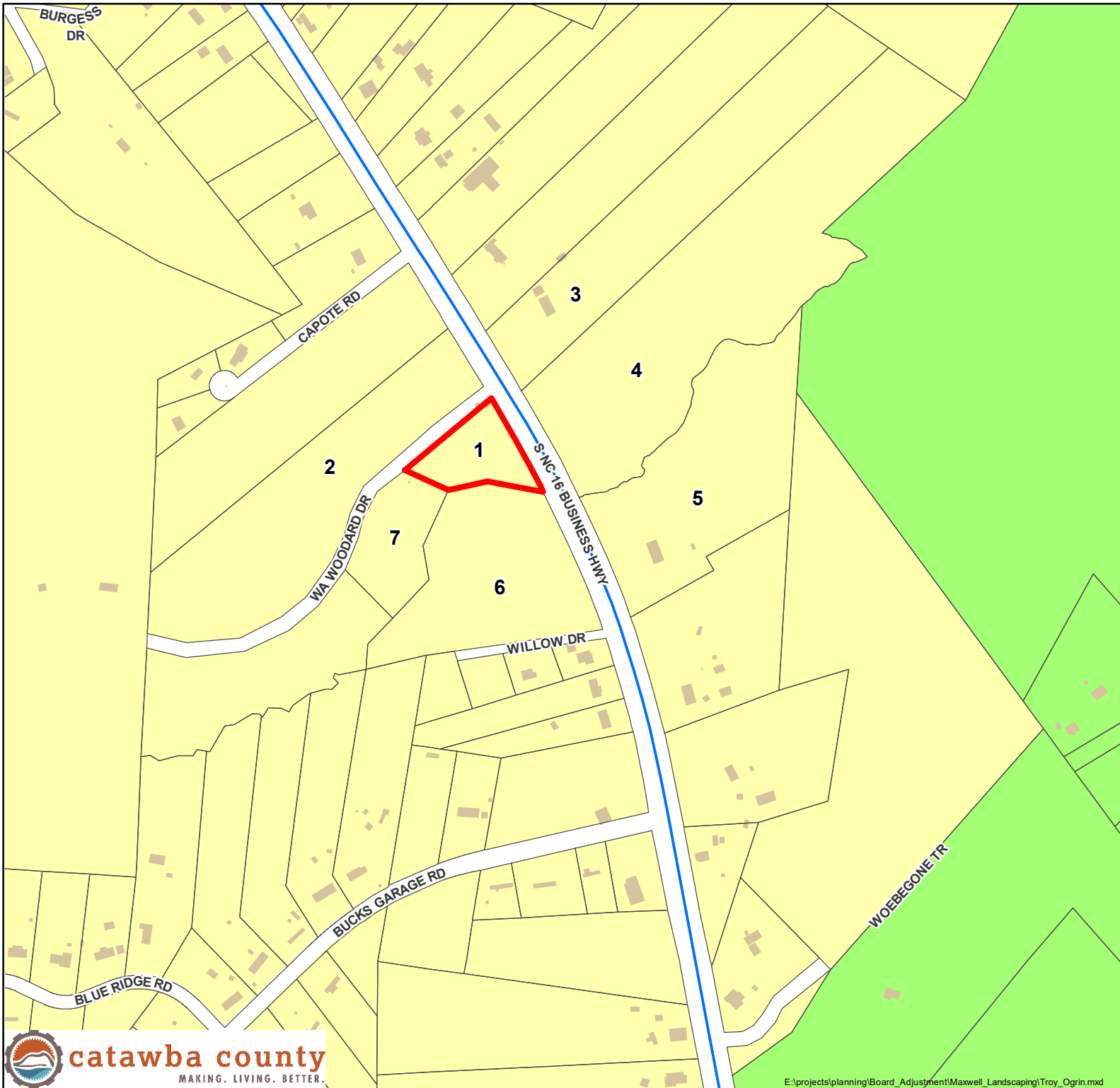





# Special Use Permit

Case: SU 2019-03  
 Applicant: Troy Ogrin  
 Land Owner(s): Troy Ogrin  
 Parcel Add.: 5501 WA Woodard Dr, Maiden  
 PIN: 3686-02-59-1148  
 Request: SU for Nursery/Landscaping Bus.  
 Zoning: R-40  
 Overlays: WP-O – WS-IV Protected  
 Subject Parcel Size: 1.63  
 Hearing Date: October 29, 2019



-  Structures
-  Subject Property
-  Water Lines
- County Zoning**
-  PD-CD
-  R-40

Subject Parcels fall within the following Overlays:  
 WP-O

2 Through 7 - See Adjacent Property Owner List



1 inch = 450 feet

This map product was prepared from the Catawba County, NC, Geographic Information System. Catawba County has made substantial efforts to ensure the accuracy of location and labeling information contained on this map. Catawba County promotes and recommends the independent verification of any data contained on this map product by the user. The County of Catawba, its employees and agents disclaim, and shall not be held liable for any and all damages, loss or liability, whether direct, indirect or consequential which arises or may arise from this map product or the use thereof by any person or entity.

## FOCUS AREA

