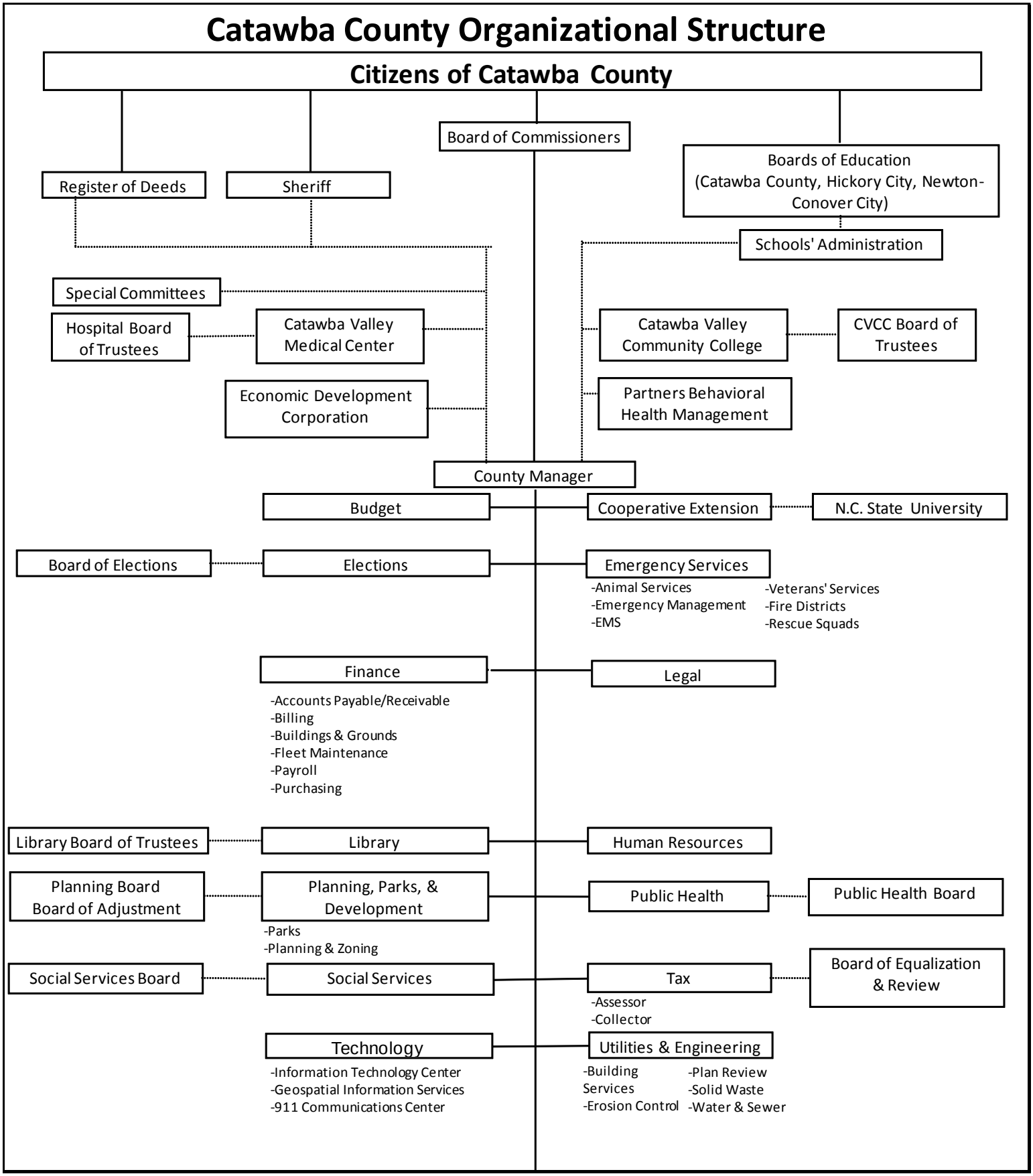Catawba County Organizational Structure